

The Lord Is: Alternate Tune #1

♩ ~ 80

C/E F G C C/E F G sus4 G C C/E

The Lord is hol - y, One in Three, e - ter - nal and un - chang - ing. Suf - fi - cient

F G C C/E F G sus4 G C C/E F

in Him - self a - lone, o'er all cre - a - tion reign - ing. The Lord is ev - 'ry -

C C/E F Am G C/E F E7 Am Am/G

where, all wise and whol - ly fair, of jeal - ous ang - er full, yet pa - tient,

F Maj7 G sus4 G F G Am Am/G

mer - ci - ful, so gra - cious, lov - ing, faith - ful, so gra - cious,

F G sus4 G C C/E F G C C/E F

lov - ing, faith - ful.

For the Series of Hymns "The Lord Is" Meter: 8.7.8.7.6.6.6.7
 Tune: David L. Ward, © 2010 ReformedPraise.org, administered by Reformed Praise.
 See the Reformed Praise copyright agreement for usage information.

26

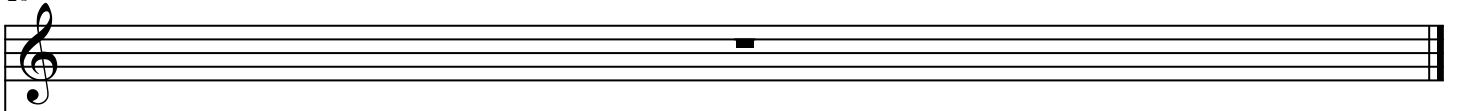

26

